Remember!

Albany is a city of homes. It ...uldn't be if it were not for ...r local merchants. Houses ... not make a city. Support ...m, your property values de...nd on it!

ALBANY TIMES

The Only Newspaper Printed and Published in the City of Albany

DECLARED A LEGAL NEWSPAPER BY ACT OF SUPERIOR COURT FOR ALAMEDA COUNTY

Important Numbers

Albany Times ....LAnd. 5-1510

Police ....LAndscape 5-7300

Fire Dept.....LAndscape 5-7140

...UME XV. ALBANY, ALAMEDA COUNTY, CALIFORNIA, FRIDAY, MARCH 3, 1950 Number 23

Council OK's City Manager Gov't. Plan

... Seek City ...ffices Here ...n April 10

...teen candidates Wednesday ...ed their intentions to run for ...ffices here in the April 10 ...ection, according to Myrtle ...ean, city clerk.

...candidates seek one of the ...vacancies on the City Coun...hich has openings for two ...ar terms and one two-year

...g for the long terms were ...W. Beemer, Howard J. Bush, ...n T. Donahue, John C. Long... Robert E. McCullough, Carl ...Williams and Mrs. Kathe S.

...st C. Blow, incumbent, and ... Blank filed for the two-...erm.

...ny Police Chief Stanley C. ...ns will run for re-election ...mpeting for the same office ... Police Sgt. Arthur K. Smith ...fficer Kenneth A. Nickerson. ... Attorney George R. Gla...h will be opposed by Edward ...tner for that office, while ...Louis J. Hardie was the only ...ate filing for city judge.

...rd C. Lockhart and Philip ...ads, both incumbents, were ...ly candidates filing for the ...enings on the Board of Edu...

...g deadline was Wednesday

...de Your Will ...? Read On—

...ple under unusual circum...s do peculiar things in mak...t wills," Edwin McGinnis, ...f America trust officer, told ...rs and guests of the Albany ... Club Monday.

...king on the topic "Make a ...That Will Last," McGinnis ...person should consider three ...ant factors in making a will: ...e it properly, make it affec...d keep it up to date.

...your attorney is skilled and ...date on tax laws, only he can ...e a proper will for you," he

...innis said wills are found in ... places, but "many people ...they should be hidden in the ...tery." He said a man injured ...auto accident scratched his ...f the fender of his car, while ... recorded his on a detach...ollar.

...y have been written on ...he said, "and one was even ...recorded in a Sears Roebuck ...ue."

...said wills can be short in ...of language or paper, al...one was found that had 53

...dent Ted Williams said the ...ould join other Albany civic ...March 13 in a joint meeting ... Community Methodist ... Rex Harrison from Rich...will speak.

...es Moore will present Mel... Swartz, of the Pacific ...of Religion, as guest speak...nday. He has been active in ...work for several years and ...eak on "A Youth's Idea." ... will be provided by the ...Gualala Haywire Orchestra.

... Brunstein ...s in Arizona

...d was received this week of ...ath of John C. Brunstein, ...er resident of Albany who ... Casa Grande, Arizona.

...Brunstein was a member of ...mbrose Church and taught ...y years at St. Mary's High ... before moving to Arizona. ... teaching in the high school ... the time of his death.

...s survived by four children, ...hich attended the Cornell ...and Albany High School. ...ll, the oldest son, is living ...Cerrito, and James is attend...llege at Flagstaff, Arizona. ...ughters, Mary and Lorraine, ...rried and reside in Arizona.

"1950—1 Corinthians 3:1" is inscribed on a corner-stone plaque to be placed Sunday on the new Grace Lutheran Church under construction at Santa Fe and Ward Aves. Rev. Ortwin R. Janke, pastor, will read the traditional rites, assisted by Edward Schinnerer, president of the congregation, and Edward Hjellum, construction superintendent. "On This We Build" will be the pastor's sermon topic at the 11 a. m. service.

ALBANY SOROPTIMIST SCRIBBLINGS

After the holiday last week, it took us a while to get caught up Wednesday. For example, there were three February birthdays to sing and get fined—including Gen Douglas, Bea Williams and Miriam Gilsenan. And then there was Betty Allison to start March off right.

Visiting from Berkeley were Bobby Burns, a charter member of the Albany Club, and Helen Greely.

Being the regular business meeting, there was copious correspondence which had to be read and Ruby Kampe did a superb job of it. We mention this only because there was an item there from the Club in Vienna, and Ruby did all right in Austrian.

Next week's meeting will be chairmaned by June McMahon, who will have Dr. William McCarthy, Oakland cancer specialist, as guest speaker.

There will be a new outlook on next week's meeting also, inasmuch as the Directors have recommended that we meet at Pietro's for the rest of March.

Gen Douglas was elected delegate to represent the club at the biennial convention meeting in Seattle next July. President Nell Moore was named as an alternate, with Edith Lennox elected alternate to the president for the same event.

MacGregor Holds Canasta Series

The second and third parties of the MacGregor P.T.A.'s Canasta Club series were held during the past week with dues going to the unit's Child Welfare Fund.

Those attending the Saturday evening party given by Mr. and Mrs. Fred Woodward at their Santa Fe Ave. home included Mr. and Mrs. Raymond Bauer, Mr. and Mrs. Ollie Foott, Mr. and Mrs. J. E. Hanft, Mr. and Mrs. Hugh Galbraith, Mrs. Leslie Spivak, Mrs. Hattie Galbraith and Mrs. Carl Fosselius.

Mrs. Kenneth Hawkins had as her guests for a dessert-Canasta Monday afternoon Mesdames Dorothy Davis, Howard Bauer, Louise McClain, Alvin Klose, Lou Ferranti, Ollie Foott, Fred Woodward and John Longaker.

The Canasta Club series is growing along with the recognition that it is a worthwhile form of amusement when it results in helping needy children.

Albany Red Cross Workers 'Off to Work' Wednesday

Albany Red Cross workers launched their 1950 drive for funds in a huge rally Monday evening at the MacGregor School with approximately 160 volunteer workers present to receive last-minute instructions.

Harold Olson, general chairman of the 1950 campaign, presided over the pep-rally for the men and women who will canvass homes, offices, businesses and factories in the three-week drive to raise Albany's $5024 quota.

Other Red Cross fund drive officials taking part on the program included Mrs. M. E. Gilchrist, Prof. P. M. Barr, Mrs. Ross Price and Mrs. Bernice Jensen.

The program featured a humorous skit titled "I am Your Red Cross Solicitor," showing the right and wrong way to ask for contributions. Participants were Mrs. Robert Kleinhammer, Robert G. Dennis and Mrs. L. E. Silveira of Kensington, author of the play.

The Albany campaign is a part of the Berkeley-Albany-Kensington combined drive with a goal of $95,-898.

"A strong Red Cross means a stronger America" is the story that residential campaign workers will carry to each home. Workers include the following:

Nancy Clark, Helen Baum, Mesdames H. E. Stone, J. W. Neufeld, J. P. Robins, June Young, Betty Woodward, R. H. Pawson, Laura Baker, Ernest Baxter, S. J. Briggs, Charles Clayton, Kenneth Kinney, Will Betten, Theodore Wakeman, Laura Tognetti, Leslie Spinak and W. L. Collyer;

Mesdames A. A. Fiedler, E. Bouchet, R. Foss, F. Coleman, D. A. Brunetta, C. R. Quick, E. Ninnis, R. Peterson, C. Keppel, P. Flegel, S. F. Rector, H. J. Leibbers, W. Reimann, W. B. Norton, Hugh Gallbraith, Fred Bender, G. Miller, Mabel Kendall, Lucille Lindsay, A. S. Weinberg, Milton Taylor, Carl Anderson, R. Kleinhammer, W. B. Knapp, S. Rector, L. J. Hardie;

Mesdames Elizabeth Harrison, Albert Liotta, Hazel Lundberg, E. M. Stadum, Mitchell Weissbluth, Dennis Scapparo, Milton Gordon, F. G. Meyer, S. Masuero, Harold Nahmens, F. Visek, Delsa Walton, S. Zanattaro, Ray Nissen, Claudia Williams, H. Geislenger, W. H. Mansell, P. J. Doyle, C. T. Holcomb, J. E. Darner, R. Rogers, A. Gerling, Lloyd Hogan, E. Marinoni, J. S. Silver, David Higgie;

Mesdames Alice Duggan, G. Zeigenfuss, Stanley Haines, Austin Angell, William Storch, Fred Woodward, Carl Fosselius, Aileen Smith, Frances Nesbitt, Frances Hawkins, Elsise Klose, John Wilkes, Harold Denham, Monritta Ferguson, J. G. Dorward, W. Wilson, E. Kempe, R. Burns, F. J. Murphy, E. E. Combs, R. L. Morris L. West, T. J. Titmus, A. A. Radder, L. J. Sandy, Frank Vervair;

Mesdames Harvey Lowthian, Tony Skerl, Bert Kruger, Stanley Grey, Helen J. Meyer, R. Mineilone, O. Foott, Wallace Webb, Cornell P. Carlson, Duane Cleland, Stephen Pryschuk, John Kollenbaum, Albert Calder, Leslie Hanelt, Ian Miller, Mildred Bradfield, J. R. Kluss, J. B. Foster, Ralph Fields, Wm. McGimpsey;

Mesdames Arthur Spearin, J. Allison, M. Silvester, Leo Feinstein, Ernest Chapman, E. S. Lord, Ed

(Continued on page seven)

Excerpts From The Avenues

By GENE EPPLER

Standing Room Only! City Council attendance has increased almost three-fold during the past few weeks. No doubt, the city manager issue has attracted many interested citizens, including a slew of Albany High students. The dog pound scandal scored a packed house—but mostly outsiders. With the mounting excitement over the coming city election, the Council sessions are a drawing card for all the "next" candidates, their aids and "backers." And then there are those who attend just for the entertainment. It's free, you know.

Nominations for officers of Albany V.F.W. Post will open at the meeting Tuesday evening. . . . Dr. Paul C. Bryan, superintendent of schools, this week is in Atlantic City, N J., attending the bi-annual conference of American Association of School Administrators. . . . Mrs. Eugenie Mylett, of 920 Ramona Ave., arrived home this week after a six months' tour of 12 European countries. While visiting in Rome, she had an audiance with the Pope. . . . Where has Bee's Shine Parlor moved? If you know, contact Betty (Green) Rhodes at the City Hall . . . she'd like to know too. The petite building was in business next to the C'Hall as of Saturday evening, but moved over night to a new location.

Police Officer and Mrs. Dave Perkins, of 520 Evelyn Ave., celebrated their 14th wedding anniversary on Valentine's Day. . . . Joe Villa is telling around town that he will be a grandfather in September. . . . Golden Gate Fields recently contributed $200 to Albany's March of Dimes Drive. . . . Jaycee Prexy Jerome Blank was passing out "Muriel Baby Cigars" last week celebrating the arrival of a baby girl. He choose that brand in honor of his wife Muriel. . . . Nick and Margie Trapanese are parents of No. 2 son born Tuesday at Alta Bates. He was named John. . . . Cynthia Seldin, young Albany acrobatic dancer, recently entertained the children of Beth El Temple Sunday school of which she is a member. She is the daughter of Mr. and Mrs. S. J. Seldin of Albany.

Baseball talk is in the air again and that's the chief topic of conversation around the Maccabee Tent these days. With a team of well trained men, the Maccabees have already planned a dinner honoring their prospective trophy winning nine. . . . Soon, you'll see the smartly dressed team take to the field,

(Continued on page three)

New Building For SP Corner

Plans for a new ultra-modern building housing Villa's Market and the S. P. Corner Store at San Pablo and Solano Aves. were completed this week, according to Joe Villa, owner of the market and lessee of the corner property.

The old building will be torn down beginning July 1 and replaced with one which will follow the design of the Mechanics Bank on Solano Ave., Villa said.

The new building will be faced with split red brick and large plate glass windows will be installed for additional light as well as carrying out the ultra-modern theme, he said.

Villa, who has a long-term ground lease on the property, said the present building was constructed in 1915.

Legion to Induct 13 New Recruits

Thirteen new members of Albany Post No. 292, American Legion will be inducted in the regular meeting 8 p. m. Friday at the Veterans' Memorial Building.

Commander Le Roy Holland and his staff of officers will have charge of the induction ceremony.

Candidates recruited in the spring membership drive include Wayne Hancock, Myron Willoughby, Henry R. Morris, William A. Warren, William Welander. August Schroder, Carl R. Ross, Jack A. Smyrl, Joseph J. Hulsey, Howard Wollaston, Harold G. Bell, William G. Grindell and Jessie J. McKnight.

The Friday evening meeting will be the only meeting in March, because of the staging of the annual jinks on March 17. Members requesting invitations for their friends must reserve them Friday night.

"The final details of the night of nights in Legion entertainment are almost completed for the biggest and probably the best show ever put on by the Albany Post during the past 18 years," said Godfrey P. Hanson, general manager of the show.

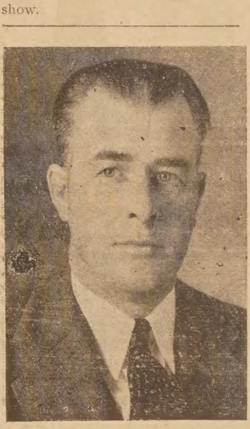

CARL J. MacWILLIAMS

Carl MacWilliams Announces for Albany Council

Carl J. MacWilliams, well-known resident of Albany has announced that he will be a candidate for City Councilman, in the Albany City election April 10.

MacWilliams has shown a great interest in civic affairs serving as a member and chairman of the Park, Planning and Zoning Commission and is also active in the California Electrical Inspectors Association and vice-president of the Electrical Union, Local No. 302.

The candidate is also active in local fraternal organizations.

Announcing his candidacy, MacWilliams said:

"Mr. Average Citizen is inclined to 'let George do it' except at election time when he is doubly aware that he had better vote the right men into office.

"I believe that the City Council should be the voice of the people in this community and that a member should endeavor to carry through progressive and sound plans without fear or favor. The City Council should see to it that the laws, ordinances and statutes of the city government are executed with justice and dispatch. The City Council should stand for wise and expedient expenditures of public funds with efficient and economical operation.

"If elected to the office of City Councilman, I pledge to carry forth the best interests and ideals of this community with fidelity and honor. I will work to make Albany a better planned, more accessible, more attractive and a more united community—stressing economy and efficiency in government."

MacWilliams and his wife reside at 708 Spokane Ave.

Boys' Baseball School Planned

The Albany Recreation Department today announced that it will sponsor a baseball school beginning 10 a. m. Saturday at Memorial Park, according to Emmett Devine, director.

Instructions in the fundamentals and techniques of baseball will be given by David Eagleton and Menveyn Weiner.

All boys who wish to participate are requested to sign up with the directors so they may be classified according to age.

John Carter Sings Here Tuesday Eve.

John Carter, youthful tenor of the Metropolitan Opera, will appear at the Albany High School Auditorium 8:15 p. m. Tuesday on the final

program of the Albany-El Cerrito Community Concert Association this season.

Since 1938, when he was awarded first prize in the Metropolitan auditions of the air, Carter's career has been one of continued success.

Combining a light-hearted disposition and serious musicianship, Carter's personal appeal is as universal as music itself, and this final concert should be particularly entertaining to all members of the Association.

Admittance is by membership card only, as no single admissions are sold. However, new members are privileged to attend by presenting their receipt as subscribers to the 1950-51 series, the campaign which concluded February 18.

Vista Parents to See Travelogue

Enjoyment will be the keynote of the evening when members of Vista Primary P.T.A. gather to view an hour-long color movie travelogue 8 p. m. Thursday, Mar. 9 at the school.

During a brief business meeting, Mrs. John Kollenbaum, chairman of the nominating committee, will announce the officers nominated for the coming year. Assisting on the committee are Mesdames William Sutter, Leslie Hanelt, M. M. Weiner and Lawrence Shaw.

Parents concerned about better movies for children will be told about the work done by the Berkeley Motion Picture Council.

Refreshments will be served by representatives from Mrs. Dorothy Yokel's room.

St. Alban's Opens Lenten Study Series

St. Alban's Episcopal Church opened a Lenten study series on the "Life of Christ" Wednesday evening at the church under sponsorship of the Alpha Chapter.

Directed by Dr. Frederick Schilling, of the Church Divinity School of the Pacific, the four-week study series meets Wednesdays at 8 p. m.

The public is invited to attend.

Two Movie Thrillers Booked for Dads Club

Bert Griffin, program chairman of Marin Dads Club, today announced that thrills and chills are in store for the members at the March 7 meeting when two outstanding films will be shown.

From the large film library of the Standard Oil Co., a company representative will show "Through the Grand Canyon by Boat," starring Norman Neville and his company of dare-devils, along with the feature "The Fifth Winter Olympiads," with the best on skis and skates.

Plans are under way for the Club's annual barn dance to be held the evening of April 22, according to President R. J. Gigler.

Rotarians Lead Service League

The Albany Rotarians lengthened their lead in the Albany Service Club League at Albany Bowl this week defeating the Exchange Club two games to one, while the Albany Jaycees lost two games to the red hot Leader Auto Supply.

Final roll-offs in the current Hi-16 Doubles will be held at the Bowl 5 p. m. Sunday. The tournament has brought top bowlers here to compete, but so far, most names on the board for the finals are local pin smashers.

The qualifying round ends Saturday night at the close of business.

Top 16 on the board include the following:

Taylor and Bush, 1298; Frank and Banta, 1266; Haworth and Gann, 1261; Moss and Marker, 1259; Zucchi and Howard, 1237; Starnes and Campbell, 1235; Deparade and McFarland, 1229; Felix and Balis, 1226; Jardine and Mannering, 1217; Smyth and Pejovich, 1215; Cassina and Miller, 1214; Earll & Chambers, 1210; Garcia and Glick, 1206; Colussi and Wollever, 1192; Fielding and Hays, 1192, and Davio and Valerio, 1190.

Free Tax Service

The Mechanics Bank of Albany today announced that the services of a tax representative from the U. S. Department of Internal Revenue is now available in the bank lobby to assist local residents in filing income tax returns.

The free service will be offered through March 15 during regular banking hours.

DESSERT WHIST TUESDAY

The Catholic Action Club of St. Ambrose Church is sponsoring a dessert whist in the Parish Hall 12:30 p. m. Tuesday, March 7.

Petitions May Halt Action

After seven long weeks of debate among City Councilmen, civic clubs and three public hearings, the Albany City Council Monday night passed the final reading of an ordinance creating a city manager form of government in Albany.

The new government was voted in four to one, with Councilman Raymond Cleary casting the dissenting vote.

The manager government will go into effect 30 days after publication this week, providing a previous threat of referendum petitions for repeal of the ordinance is not carried out by Mrs. Kathe Zahn, who said "the controversial issue should be decided upon by the voters."

Cleary opposed the measure explaining that the Council is "going about the thing backward." He pointed out that the City Charter is being revised and "should be straightened out" before changing to the manager government.

The ordinance was approved in its original form on motion of Councilman Frank Hays, who moved that the proposed one-year "trial basis" be dropped.

An overflow crowd of approximately 200 spectators jamed the Council Chamber generously applauding speakers on both sides of the issue.

Speaking from the floor, William Young, chairman of the Committee for the Good of the City, asked immediate passage of the ordinance omitting the one-year trial basis. The Committe's recommendations were supported by the Rotary Club, Exchange Club, Chamber of Commerce, Lions Club, Soroptimist Club, Democratic Women's Forum, and Albany Pre-school Mothers.

Others speaking in favor of the city manager were John Longaker, Catherine Webb and Mrs. Beatrice Raymond.

Although favoring the city manager form of government, Edward R. Plotner claimed that the ordinance in its present form is in conflict with the City Charter. He said he did not believe a city manager would have full power "to carry out the wishes of the people."

Challenging Plotner's opinion, Allen Grimes, attorney retained by the City to revise the Charter and draft the manager ordinance, pointed out that the ordinance had been drawn up carefully and that there were no conflicts.

City Attorney George Glavinovich said that he had checked the

(Continued on page six)

THANK YOU

FOR COMING TO OUR

"PAY THE DEBT"

FISH DINNER

Proceeds for Debt Was $250.00

...LBANY COMMUNITY CHURCH

...ARIN at STANNAGE ALBANY

CANDIDATES'

WHIST PARTY

—SPONSORED BY THE—

Cornell School P.T.A.

At the Cornell School Auditorium

SOLANO and CORNELL

Friday Eve., March 10th

8 P. M.

DOOR PRIZE

And Many Other Valuable Prizes

SCORE CARDS 50c

JUST ARRIVED

Smartly Tailored

SPRING BLOUSES

Long or Short Sleeves
RAYON
Specially Priced at $2.98

Sizes 32 to 38

Newest Spring Colors

LADIES' ROBES
REDUCED

Regularly Priced Up to $14.98 NOW 7.98
Regularly Priced At $7.98 NOW 4.98

These Include
All Wool — Flannels — Corduroys and Quilted

We Give S&H Green Stamps

ZINMAN'S
DEPARTMENT STORE
843 San Pablo Avenue
(At Solano)
Open Friday Eves. 'Til 9 P. M.

Albany Junior Bowling News

Lead by Arline Curtis' 262 and Margie Quinby's 249, the El Cerrito Vans took a set-back this week to Hill's Union Gas team's climb to the league championship. Beverly Hill and Dora Pursell tied with 205 for the two-game losers.

Dody Graber's games of 175 and 131 accounted for Mary's and Joe's even break with Block Trophies. The Lowthian brothers, Harvey and Phil, rolled identical totals of 255.

Barry Banducci's 198, Harold Friis' 170 and Gary Liotta's 170, all of the Personal Barber team, came through with a 773 scratch score in the last game, breaking even with Hjellum Contractors.

Albany Glass maintained its one-game league leadership by taking one game from Hollfelder's Jewelry.

A special match between Albany boys and a team from the College Bowl will be rolled at the Albany Bowl 2 p. m. Sunday.

POLITICAL ADVERTISEMENT

ELECT
A LOCAL MAN
Your
Chief of Police

Kenneth A. NICKERSON
Resident of Albany 43 Years
ALBANY CITY ELECTION
MONDAY, APRIL 10, 1950

BUY BONDS—You get $4 for $3.

Albany High Times

By ALLEN BABROS

The first annual dramatics program, "The Masquers Revue," will be presented the evening of March 10 at the Albany High School Auditorium under the direction of Richard Hillman, dramatics and English teacher.

Proceeds from the 50 cent admission will go for the dramatics and public speaking scholarships.

Music, dancing, skits and plays will be included on the program bill, featuring over 100 students from the glee club, dramatics club, band, along with several individual performers.

Lois Boam was winner of the 11th grade section of the 2nd annual Girls' League Talent Show.

For Your Convenience . . .
We Will Remain Open Until
9 p. m. Every Friday

ROY R. STOERMER
Farmers Insurance Exchange

FARMERS INSURANCE GROUP
Symbol of Insurance Service

205 San Pablo Ave. LAnd. 4-3915
(On County Line)

Savings Bonds—You can still get $4 for $3!

MORWEAR PAINTS

Just as your home protects you . . . so do Morwear products act as your home's safeguard . . . day and night, month after month . . . year after year.

OLSON'S
Morwear Paint Store
Art and Textile Painting Supplies
1178 SOLANO AVE. LAnd. 5-12

POLITICAL ADVERTISEMENT POLITICAL ADVERTISEMENT POLITICAL ADVERTISEMENT POLITICAL ADVERTISEMENT POLITICAL ADVERTISEMENT

A CHALLENGE

KATHE S. ZAHN

THE "PUBLIC-SPIRITED" HOUSEWIFE

vs.

The Albany Political Clique!

Albany City Election — April 10th, 1950

CURT CAMPBELL'S

ALBANY — SPRING SPECIALS — LAndscape 5-3663

COMPLETE SPRING
MOTOR TUNE-UP
21 COMPLETE OPERATIONS
—INCLUDING—
CLEAN FUEL PUMP
ADJUST CARBURETOR
ADJUST or REPLACE
DISTRIBUTOR POINTS

$6.95 Labor

HAVE YOUR
Motor Tuned-up
BY OUR EXPERT NOW!

USED CAR SPECIALS
(USED CAR DEPARTMENT)
1031 SAN PABLO AVENUE
"SEE US FIRST"

1949 FORD, Executive Car, Custom 4-Door 8, Loaded With Extras, Clean	$1795
1949 FORD, Custom 4-Door 6	1495
1941 OLDSMOBILE, Convertible	595
1941 PLYMOUTH, Convertible, Good	595
1941 PONTIAC, 4-Door, Extra	595

SUPER BARGAINS

1940 PLYMOUTH, 4-Door	$395
1939 CHEVROLET, Coupe — Extra	395
1938 OLDSMOBILE, Coupe	195
1940 FORD, Coupe	295
1940 FORD, 4-Door	395
1939 BUICK, Fordor Special	295

TRADE YOUR CAR OR SELL IT TO US FOR CASH

LOOK! LOOK!
Don't Miss This
You Are Invited to See
THE FOUR OPERATING
CUTAWAY DISPLAYS
In Our Showroom
MARCH 4 to MARCH 15

FIBRE SEAT COVERS
Special Purchase
$14.95
COUPE — 4-DOOR

FORD NITROGEN
Plant Food 95
10 Pound Sack
For Lawns — Trees — Shrubs

Back-Up Lamps
SPECIAL PAIR $7.50

New Car Department - 836 San Pablo Ave.
TEST DRIVE A '50 FORD TODAY -- A REAL EYE OPENER
Order Your New Ford NOW!

NOW OPEN SUNDAYS
'TIL 1 P.M.

ALBANY
AUTO CENTER
923 SAN PABLO AVE. ALBANY
AUTO PARTS and ACCESSORIES
We Pick Up and Deliver
LAndscape 5-5822

SECURITY — SERVICE — SAVINGS
STATE FARM INSURANCE CO.
LIFE — AUTO — FIRE

INSURE WITH V. PERALA AGENCY
1110 Solano Ave. LAndscape 6-4961

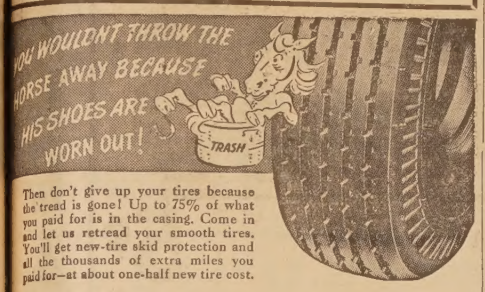

Then don't give up your tires because the tread is gone! Up to 75% of what you paid for is in the casing. Come in and let us retread your smooth tires. You'll get new-tire skid protection and all the thousands of extra miles you paid for—at about one-half new tire cost.

RECAPPING

Cold Rubber Used
On All Tires

BRAKES: Relined
WHEELS: Balanced
WHEELS: Aligned

ALBANY TIRE SERVICE
Your U. S. Royal Tire Distributor
742 San Pablo Ave., Albany
LAndscape 5-6427

WE MAKE SERVICE A SCIENCE
US ROYAL TIRES

Excerpts

(Continued from Page One)

the uniforms provided by the merchant members. Catcher Robert Hughes will manage the team this year.

'Tis rumored along the avenues that two of Albany's leading night spots are exchanging a few words over the help situation. Seems the party of the first part "stole" the party of the second part's bartender, their entertainer, cocktail gal and even a few customers. But the party of the second part says equal replacements have been hired and business is "booming."

Albany Exchangers were in for a surprise Tuesday evening when program chairman Henry Villa introduced Sam Slavich, world champion punching bag artist. Slavich, over 60 years old and a member of the SF Fire Dept., demonstrated the use of floor, ceiling, wall and post punching bags. The Club has started a suggestion box in which members may use for any proposed civic projects or improvements. President Harry Williams says the winning suggestion rates two free dinners.

O.E.S. MEETS FRIDAY

Albany Chapter O.E.S. No. 550 will meet 8 p. m. Friday at the Maccabee Hall. Entertainment will be presented by the Brother's Club under direction of George Wilcox.

Marie Graham, worthy matron, and Ray Graham, worthy patron, will preside. Aletha Glines is in charge of refreshments and Betty Williams is decoration chairman.

High School PTA

Dr. Herman Katz, optometrist, will be guest speaker at the March 9 meeting of Albany High School P.T.A. to be held at 8 p. m. in Room No. 106 of the school. His topic will be "Key of Vision."

Program will be under direction of Stephen Lehmer, music chairman of the unit.

GO TO CHURCH SUNDAY!

R-U-AWARE ?

BE AWARE! The CAPITOL UPHOLSTERY has had 24 years' experience in the upholstery field. Leave your worries to us . . . we strive to please.

CAPITOL UPHOLSTERY
JOHN J. LAW, PROP.
1230 SOLANO AVENUE
PHONE LANDSCAPE 5-5567

Best in Spirits PETE U. C. by Liquor

7 Year Old, Martinoni
BRANDY
5th $2.98

100% Distilled From Grain
ROYAL CLUB
GIN
5th $2.39

Bottled in Bond, 100 Proof
Heaven Hill
5th $4.59

Let Us Help You Plan the Refreshments for Your Party
We Will Deliver Beer, Wines and Campagnes
Cold, Ready to Serve

GLASSWARE U. C. BAR SUPPLIES
WE DELIVER LIQUOR STORE HUMBOLDT 3-0522
FINEST LIQUORS, BEER & WINES
3269 ADELINE ST. BERKELEY

LANDSCAPE 5-0246
Ellis-Olson MORTUARY
Serving the Bay Cities

MEMBER, THE ORDER OF THE GOLDEN RULE

Our Equipment
Is Unusually Complete

The equipment which we make available to those who call us is unusually complete and represents a much appreciated part of our service. The maintenance of modern and complete equipment has been, and always will be, the policy of this firm.

727 SAN PABLO AVENUE . . . ALBANY 6 CALIFORNIA

LEGAL NOTICE

ORDINANCE No. 613

AN ORDINANCE OF THE CITY OF ALBANY AMENDING ORDINANCE No. 460 REGULATING THE OPERATION OF MOTOR VEHICLES IN TRANSPORTING PASSENGERS FOR HIRE WITHIN THE CITY OF ALBANY BY ADDING SECTION 2.14-a THERETO.

THE COUNCIL OF THE CITY OF ALBANY DOES ORDAIN AS FOLLOWS:

SECTION 1: There is hereby added to Ordinance No. 460 a new Section which shall be known as Section 2.14-a and which shall read as follows:

SECTION 2.14-a: **Temporary Permits — Duration Payment of Fees or Licenses.** The Council may be finding that public convenience requires the granting of temporary permits to operate taxicabs, issue temporary permits for a period not to exceed fifty (50) days during any one calendar year. In granting temporary permits as set forth in this Section the fees as set forth in Section 2.02 of Ordinance 460 shall not be applicable, nor shall the provisions of Section 2.05, 2.06, 4.06 and paragraph d of said Section 2.08 of Ordinance No. 460 be applicable to temporary permits; it is further provided that the provisions of Ordinance No. 460 relating to street stands shall not be applicable in the granting and the use of temporary permits, save and except for the exceptions specifically set forth herein all the remaining Section and provisions of Ordinance No. 460 shall be applicable to taxicabs operating under a temporary permit.

A license fee or tax is hereby imposed for the privilege of operating taxicabs under the provisions of this Section within the said City. The fee or tax shall be paid to the tax collector of said City before said temporary permit is issued. The amount of said license tax or fee is hereby fixed at Fifteen ($15.00) Dollars for said fifty (50) day period for each vehicle for which the operation of which a temporary permit has been granted."

SECTION 2: For the purposes of continuity Section 2.14-a shall be read so as to follow Section 2.14 and to precede Section 2.15.

SECTION 3: This Ordinance shall be published once in the "ALBANY TIMES," a newspaper of general circulation within the City of Albany, which said newspaper is hereby designated for that purpose.

R. E. HILL,
Mayor of the City of Albany.

I hereby certify that the foregoing Ordinance was duly passed and adopted by the Council of the City of Albany, State of California, at a regular meeting thereof held on the 27th day of February, 1950, by the following vote:

AYES: Councilmen Blow, Cleary, Graeber, Hays, and Mayor Hill.
NOES: None.
ABSENT: None.

IN WITNESS WHEREOF, I have hereunto set my hand and affixed the seal of the City of Albany this 27th day of February, 1950.
(SEAL)

MYRTLE J. McLEAN,
City Clerk.

Pub.: March 3, 1950.

DAGNA'S MARKET
SOLANO & RAMONA AVENUES
OPEN DAILY FROM 8 A.M. TO 9 P.M.
CASH & CARRY

Friday Saturday Sunday MARCH 3-4-5

Friday Saturday Sunday MARCH 3-4-5

VISIT OUR HANDY SPOT DEPARTMENT — TOILETRIES, COSMETICS AND HOUSEWARE, ETC.

BEST FOODS
Mayonnaise
PINT 34¢
QUART 62¢

MARGARINE
NUCOA 36¢
COLORED, 1 lb. Carton ....
UNCOLORED, 1 lb. Carton 25c

DEL MONTE
Peaches 19¢
No. 2½ can ....
Fruit Cocktail 26¢
No. 2½ can ....
Fruit Salad 36¢
No. 2½ Glass ....
Pineapple 13¢
TIDBITS—No. ½ can ....
Pineapple Juice 14¢
No. 2 can ....
Apricot Nectar 10¢
12-oz. can ....
Apricots 19¢
Whole Unpeeled, No. 2½'s
HALVES
No. 2½ can .... 25¢

CALIFORNIA
DATES 99¢
Extra Fancy, 4 Lb. Box....
While They Last

ALL BRANDS
MILK 11¢
Tall Can ....

LADY'S CHOICE
SYRUP 29¢
Large Bottle ....

TODAY'S PICTSWEET SPECIAL
Pictsweet Frozen
PEAS
12-oz. Pkg.
25¢
CUT BEANS, 12-oz. Pkg. 25c
LIMA BEANS, 12-oz. Pkg. 36c

LENTEN FOODS

SPEZIA
TUNA 32¢
SOLID No. ½ can....

SILVERED Fancy
SALMON 29¢
No. ½ can ....

WESTLAKE—In Mustard Sauce
Sardines 17¢
No. 1 Oval Can ....

CHER-AMIE
SHRIMPS 36¢
Dry Pack, 4¾ Can ....

TUTTLE'S Creamed COTTAGE
CHEESE 25¢
1 Lb. Tub ....

BOY-AR-DEE SPAGHETTI
Dinners 36¢
Meat or Meatless, Reg. size

LEVER BROS.
SOAP
REDEEM YOUR COUPONS
SURF 24¢
No. Rinse, Large Pkg. ....
RINSO 24¢
Large Package ....
Giant Package 51c
LUX 24¢
Large Package ....

LUX
Toilet Soap 21¢
BATH ....2 for
Regular ....3 for 21c

CRISCO
3 Lb. Can — Sale
72¢

ALTA
COFFEE 76¢
3 Grinds ....Lb.

DEL MONTE
Green Beans 23¢
CUT—No. 2 can ....
WHOLE — No. 2 can 27c

Golden Cream Style
CORN 15¢
No. 303 can ....
Golden Whole Vac. Pack 15¢
12-oz. can ....
CATSUP 2 for 27¢
14-oz. Bottle ....
Tomatoes 18¢
Solid Pack, No. 2 can ....
Tomato Juice 3 for 29¢
No. 2 can ....
No. 5 can 20c
Tomato Sauce 5¢
8-oz. can ....

Swift's Cleanser
Regular Can ....2 for 23c
Extra Can 1c
3 for 24¢

Swansdown Instant Devils Food
MIX 23¢
Regular Pkg. ....

GLOBE A-1
BISCUIT Mix 37¢
Large Package ....

MEATS
JIM'S CHOICE MEATS
LAndscape 5-9762

Sliced Bacon 49¢ lb
RATH'S Cedar Valley ....

Boiling Beef 29¢ lb
BRISKET ....

Shoulder Pork 49¢ lb
CORNED ....

LARGE ASSORTMENT OF LENTEN FOODS

FISH
WEDNESDAY — THURSDAY — FRIDAY
Featuring MOFFAT'S MANTECA BEEF

FRANK'S PRODUCE Department
Fresh Fruits & Vegetables

ARTICHOKES 6 for 25¢
FANCY ....

ONIONS 2 lbs. 9¢
Yellow ....

Celery Hearts 3 for 10¢
BEST GRADE ....

ORANGES 5 lbs. 39¢
Sweet ....

APPLES 5 lbs. 25¢
PIPPINS ....

AVOCADOES 2 for 25¢
RIPE ....

LETTUCE Lb. 7¢
Fancy ....

GRAPEFRUIT 6 for 25¢
IMPERIAL, Lots of Juice ....

CARROTS 2 bu. 15¢
Fancy, Imperials ....

POTATOES 10 lbs. 49¢
U. S. No. 1 RUSSETTS....

In case of error, prices will be posted in accordance with the minimum prescribed by the Fair Trade Act. We reserve the right to limit quantities

BARGAINS! BARGAINS!

Your Dollar Goes Farther at

VILLA'S

EVERY ITEM A SPECIAL

NO LIMIT ON YOUR PURCHASES

VILLA'S WHERE KASH IS KING

WESSON OIL PINT 26¢ QUART 49¢

CUP O' JOY COFFEE 1 Pound Paper Bag 65¢

SANI-CLOR QUART 10¢ ½ Gallon 19¢ GALLON 35¢

LADY'S CHOICE—12 oz. Jar 17¢
SYRUP 24 oz. Jar 29¢

LIBBY'S
CORNED BEEF HASH No. 2 Tin 29¢

FLORIDA GOLD No. 2 Tin 2 for 29¢
ORANGE JUICE 46 oz. Tin 33¢

WRIGLEY'S
GUM Carton of 20—5c Pkgs. 65¢

OSCAR MAYER Barbecued
BEEF or PORK 12 oz. Tin 47¢

ALLSWEET Regular
MARGARINE Pound 25¢

BOY-AR-DEE
SPAGHETTI DINNERS Each 37¢

KRAFT
DINNERS 2 pkgs. 25¢

DENNISON'S
KIDNEY BEANS 2 tins 25¢

DENNISON'S
MEAT BALLS Can 37¢

ALL FLAVORS
JELL-O Package 5¢

HERSHEY Almond or
MILK BARS Large 2 for 35¢

PALACE
GREEN PEAS No. 2 can 2 for 29¢

GOLDEN STATE
MILK Tall Cans 4 for 39¢

SURF
"Needs No Rinse"
Package 25¢

DOLE': Sliced
PINEAPPLE No. 2 Tin 25¢

BELL'S — Medium 23¢
RIPE OLIVES TALL TIN Large 25¢

SALAD BOWL
SALAD DRESSING Quart 39¢

LIBBY'S GARDEN
PEAS
PICNIC TINS
2 tins 25¢

VANO
LIQUID STARCH ½ Gallon 35¢

KLEENEX 200 Sheets 2 for 35¢ 300 Sheets 27¢

MACOMBER'S
APPLE JUICE Gallon 69¢

MOP HEADS 12 oz. Weight 59¢

HERSHEY Kisses or
MINIATURES Cello Bag 25¢

DELSEY
TISSUE 2 rolls 29¢ 7 rolls $1.00

S&W Sliced
BEETS No. 2 can 19¢

WESTLAKE Solid Meat
TUNA No. ½ Tin 33¢

BOY-AR-DEE SPAGHETTI and
MEAT BALLS Can 19¢

A REAL BUY
BROOMS ECONOMY BRAND Each 89¢

MISSION
CUT GREEN BEANS No. 2 can 2 for 29¢

CALO
DOG FOOD Tall Tin 10¢

SKIPPY
DOG FOOD 6 cans 49¢

SILK WHITE
NAPKINS 80 Count, Regular 10¢

MISSION
TOMATOES No. 303 Tin 2 for 23¢

KELLOGG'S
GRO-PUP MEAL 5 lb. bag 59¢

CANE C&H
SUGAR 10 lb. bag 79¢

ALLSWEET Colored
MARGARINE Pound 37¢

HUNT'S
HOT SAUCE 6 Buffet Tins 25¢

KOUNTY KIST
CORN Cream Style or Whole Kernel 2 cans 25¢

VILLA'S WHERE KASH IS KING

Features for Wed., - Thurs., Fri. - Sat.
MARCH 1-2-3-4

VILLA'S

Features for Wed., - Thurs., Fri. - Sat.
MARCH 1-2-3-4

STORE No. 1 Solano at San Pablo ALBANY | STORE No. 2 Curtis at Gilman BERKELEY | STORE No. 3 San Diego at San Pablo EL CERRITO | STORE No. 4 Gilman at San Pablo BERKELEY | STORE No. 5 747 San Pablo ALBANY

Challenge "AA" 1st Quality **BUTTER** Pound 69¢

MUSHROOMS KEYSTONE BUTTON — 4 oz. can 35¢

STARCH — Reg. 10¢ **LINIT** Large Package 29¢

SAL SODA B-C Package 10¢

DELRICH Colored Margarine Pound 37¢

SAUSAGE LIBBY'S VIENNA — 4 oz. Can 17¢

SHORTENING **Snowdrift** 3 lb. can 72¢

Palmolive SOAP — Regular 3 bars 20¢
Crystal White SOAP — Regular 3 bars 19¢
Cashmere Bouquet SOAP — Regular 3/20¢
Super Suds SOAP POWDER — Regular 25¢
VEL FOR DISHES — Regular 25¢
Palmolive SOAP — Bath Size Bar 11¢
PEET'S SOAP POWDER — Large 31¢
AJAX CLEANSER 2 for 23¢
SUPER SUDS SOAP POWDER — Giant 59¢
PEET'S SOAP POWDER — Giant 65¢

CLOROX ½ Gallon 23¢ Gallon 39¢

EGGS Lge. Grade A 45¢ Nulaid Lge. AA 49¢ Grade A Medium Dozen 39¢

POP CORN JOLLY TIME — 10 oz. can 17¢

FRISKIE CUBES or MEAL 5 Pound Bag 69¢

COLE'S HONEY ORANGE — SAGE — CLOVER. 24 oz. 27¢

ALBER'S FLAPJACK **FLOUR** 20 oz. Pkg. 15¢ 40 oz. Pkg. 29¢

CUT SPEARS ROSEDALE ASPARAGUS, Picnic Tin 19¢

BELFAST **Beverages** Water 2 qts. 25¢ Flavors 2 qts. 29¢

GREYSTONE SWEET WINES Fifth 55¢ ½ gal. $1.18

HERSHEY CHOCOLATE **SYRUP** 16 oz. can 15¢

LIBBY'S TOMATO **JUICE** 46 oz. Tin 21¢

PEPSI-COLA 12 oz. Economical Bottle 6 for 33¢

LIBBY'S — LOGANBERRY **JUICE** 46 oz. can 2 for 29¢

LIBBY'S **CORNED BEEF** 12 oz. can 39¢

BORDEN'S COTTAGE **CHEESE** 1 Lb. Carton 25¢

HOMEKRAFT BREAD 1½ Lb. Brown or White 22¢

COLE'S HONEY SPREAD 1 Pound 25¢

SUNSHINE — Reg. 15¢ **HI-HO** CRACKERS — Large 28¢

POST'S **SUGAR CRISP** 2 pkgs. 29¢

ALBER'S — Yellow or White **CORN MEAL** 5 lb. Sack 32¢

HUNT'S Sliced or Halves **PEACHES** No. 2½ can 19¢

SUNSHINE Hyde Park **COOKIES** 1 lb. Assortment 49¢

DEL MONTE Large **PRUNES** 2 lb. Box 39¢

BALLARD **BISCUITS** 2 for 29¢

HEINZ TOMATO **SOUP** Can 10¢

TASTEWELL **APPLE SAUCE** 2 cans 25¢

BE WISE AND LET

JAY-VEE LIQUORS

CHOOSE YOUR LIQUOR BUYS
San Pablo at Washington Albany

OPEN DAILY — 9 A. M. to 12 P. M.
SATURDAY — 9 A. M. to 2 A. M.

Straight Whiskey at prices you can afford.
CARLISLE A Blend of 3 and 4 Year Old Straight Whiskey — 86 Proof Fifth 2.89
½ Pint $93c Pint $1.82
Save More — Case of 12 5ths $32.28

Gum and Life Savers Carton 65¢

DAVIES COUNTY 4 Year Old Straight Bourbon Whiskey. 90 Proof 5th $4.39

Black & White **SCOTCH** 5th $5.58 ½ Pint $1.86 10th $2.99

Ice Cold Beer at All Times

KENTUCKY JIM

100 Proof — Bottled in Bond
Four Year Old Kentucky Whiskey
5th $3.29

4 Year Old Bottled in Bond Whiskey **Golden Bouquet** 5th $3.69

4 Year Old, 86 Proof Kentucky Whiskey **Crystal Springs** 5th $3.39

CIGARETTES ALL POPULAR BRANDS Carton 1.39

Old Forester Bottled in Bond 100 Proof 5th $5.99

Barclay's 6 Years Old Straight Bourbon Whiskey 5th $4.99

JAY-VEE Straight Rum 86 Proof 5th $2.36

COBB'S Blended Whiskey 35% Straight Whiskey 65% Gr. Neautral Spirits 5th $3.25

759 SAN PABLO AVE. ALBANY

FOR FLAVOR McDermott's FORMULA FED BEEF

McDermott's QUALITY MEATS U. S. GOVERNMENT GRADED

McDermott's SUGAR CURED CORNED BEEF

SPECIALS FOR THURSDAY, FRIDAY & SATURDAY ONLY

LEG of PORK Fresh Eastern Corn Fed 49¢ lb

SHLDR. of PORK Sugar Cured 39¢ lb

Pigs Feet Pound 9¢

Ground Beef Pound 39¢

INSIST ON McDERMOTT'S QUALITY MEATS

Pork Sausage BULK, Pound 39¢

Sirloin Steak Pound 79¢

Neck Bones Pound 15¢

Rib Roast McDermott's Formula Fed Beef 69¢ lb

BACON Armour's Sliced 1 lb. Layer 45¢ lb

PRODUCE DEPARTMENT

ASPARAGUS Fancy Green 25¢ lb

POTATOES U. S. No. 1 Klamath Gems 10 lb. Paper Bag 45¢

CELERY Fancy Utah Type 7¢ lb

APPLES Washington Winesaps 10¢ lb

LETTUCE Solid, Crips Heads 6¢ lb

FLAV-R-PAK
FROZEN FOODS

CUT BEANS 12 oz. Pkg. 22¢
STRAWBERRIES 112 oz. Pkg. 39¢
GREEN PEAS 12 oz. Package 22¢
FILET of SOLE Package 43¢
BLENDED JUICE PASCO 25¢
ORANGE JUICE REAL GOLD 19¢

POLITICAL ADVERTISEMENT

ELECT
ART SMITH
FOR
Chief of Police

The Name You Can't Forget
The Vote You Won't Regret!
CAST YOUR VOTE FOR
ART SMITH
Albany City Election
MONDAY, APRIL 10th

TWO DAYS LEFT
To Take Advantage of Our
FIRST ANNIVERSARY SALE
1/3 OFF ON ALL ITEMS
MEN'S, WOMEN'S and CHILDREN'S WEAR
THE CIRCLE MART
387 COLUSA AVE. BERKELEY
(At the Circle) LAnd. 6-8936

BETTY SUE By VISTA VARIETY 5¢ & 10¢

Hold on to every nickel you can, but when you must spend, invest in the best at the least possible cost. We suggest that you come to the VISTA VARIETY 5c & 10c for hosiery, toiletries and stationery . . . and many other types of merchandise.

VISTA VARIETY 5¢ & 10¢
749 SAN PABLO AVENUE at WASHINGTON

City Council Approves Manager Government

(Continued from page one)

proposed ordinance and had found no conflicts. He also praised the work of Grimes and commended the Council for obtaining his services.

Glavinovich said he would like the people to know that he had nothing to do "with the hiring of an outside attorney for the City Charter revision." He said that the Council requested that an expert on charter revision be hired for the job here and that this procedure was used in many cities.

Those speaking against the proposed ordinance were Mrs. Elizabeth Bechtel and R. H. Pawson, both favoring the ballot test.

POLITICAL ADVERTISEMENT POLITICAL ADVERTISEMENT

RE-ELECT
George R.
Glavinovich
(INCUMBENT)
CITY ATTORNEY

ALBANY CITY ELECTION APRIL 10, 1950

LEGAL NOTICE

ORDINANCE No. 610

AN ORDINANCE OF THE CITY OF ALBANY ESTABLISHING A COUNCIL-MANAGER FORM OF GOVERNMENT FOR THE CITY OF ALBANY, CREATING THE OFFICE OF CITY MANAGER, DEFINING THE AUTHORITY, POWERS AND DUTIES OF THE CITY MANAGER AND REPEALING ALL ORDINANCES OR PARTS OF ORDINANCES IN CONFLICT THEREWITH.

The Council of the City of Albany does ordain as follows:

SECTION 1. FORM OF GOVERNMENT. The Council-Manager form of government is hereby established for the City of Albany.

SECTION 2. OFFICE OF THE CITY MANAGER. The office of City Manager of the City of Albany is hereby created and established. The City Manager shall be appointed by a majority vote of the entire City Council and shall hold office for and during the pleasure of the City Council.

SECTION 3. QUALIFICATIONS. The City Manager shall be chosen solely on the basis of his executive and administrative qualifications with particular reference to his actual experience in the City Manager Profession.

SECTION 4. ELIGIBILITY. At the time of his appointment the City Manager need not be a resident of the City, but within a reasonable time thereafter he shall reside within the City.

No person elected as a councilman of the City of Albany, shall, subsequent to such election, be eligible for appointment as City Manager until one year has elapsed after he has ceased to be a member of the City Council.

SECTION 5. BOND. The City Manager shall furnish a corporate surety bond to be approved by the City Council in such sum as may be determined by the City Council which shall be conditioned upon the faithful performance of the duties imposed upon the City Manager by this Ordinance.

SECTION 6. ACTING CITY MANAGER. The City Manager shall appoint, subject to the approval of the City Council, one of the other officers of the City to serve as acting City Manager during any temporary absence or disability of the City Manager, subject, however, to said person furnishing a corporate surety bond conditioned on faithful performance of the duties of the City Manager. In the event of failure of the City Manager to make such designation, the City Council may by resolution appoint an Acting City Manager to perform the duties of the City Manager until he shall return, or his disability cease.

SECTION 7. COMPENSATION. The City Manager shall receive such compensation as the City Council shall from time to time determine and fix, by resolution or ordinance.

The City Manager shall be reimbursed for all sums necessarily incurred or paid by him in the performance of his duties, or incurred when traveling on business pertaining to said City under direction of the City Council; reimbursement shall only be made, however, when a verified itemized claim, setting forth the sums expended for which reimbursement is claimed, has been presented to the City Council and duly approved and allowed by that body.

SECTION 8. POWERS AND DUTIES. Subject to the provisions of the City Charter, the City Manager shall be the administrative head of the government of the City under the direction and control of the City Council. He shall be responsible for the efficient and economical administration of all the affairs of the City which are under his control. In addition to his general powers as administrative head, and not as a limitation thereon, it shall be his duty and he shall have the power:

(a) To see that all laws and ordinances of the City are duly enforced, and that all franchises, permits and privileges granted by the City are faithfully observed.
(b) To appoint and remove, subject to the approval of the City Council, and in accordance with the Civil Service provisions of the City Charter, all appointive officers and employees of the City.
(c) To coordinate and supervise the activities and functions of all departments, offices and agencies of the City government for the purpose of effecting efficient and economical administration of the City government.
(d) To aid and assist all heads of departments and offices of the City government in the execution of their proper duties and responsibilities.
(e) To prepare such rules and regulations as he deems necessary or expedient for the general conduct of the administrative offices and departments of the City not inconsistent with this ordinance or the City Charter.
(f) To attend all meetings of the City Council unless excused therefrom by the City Council.
(g) To keep the City Council at all times fully advised as to the financial condition and needs of the City.
(h) To submit to the City Council the annual budget and be responsible for its administration.
(i) To submit to the City Council as of the end of each fiscal year a complete report on the finances and administrative activities of the City for the preceding year.
(j) To recommend to the City Council for adoption such measures and ordinances as he deems necessary or expedient.
(k) To make investigations into the affairs of the City and any department, office or agency thereof, and any contracts, or the proper performance of any obligations running to the City.
(l) To investigate all complaints relating to matters concerning the administration of the City government and submit his recommendations thereon, if any, to the City Council.
(m) To exercise general supervision over all public buildings, public parks and other public property which are under the control and jurisdiction of the City Council, and not specifically delegated to a particular board or officer.
(n) To supervise the keeping of current inventories of all property of the City by all departments, offices and agencies.
(o) To prepare rules and regulations governing the contracting for, purchasing, storing, distribution, or disposal of all supplies, materials and equipment required by any office, department or agency of the City government and recommend them to the City Council for adoption by it by ordinance.
(p) To purchase all supplies, materials and equipment for all the departments, offices or agencies of the City. No expenditure shall be submitted or recommended to the City Council except on report or approval of the City Manager.
(q) To be responsible for the development of effective relations between the government of the City, and the County, State and Federal Governments. The City Manager shall act as the official representative of the City in matters affecting inter-governmental relations unless otherwise directed by the City Council.
(r) To devote his entire time to the duties of his office and the interests of the City.
(s) To perform such other duties and exercise such other powers as may be delegated to him from time to time by ordinance or resolution of the City Council, not inconsistent with the provisions of this ordinance or the City Charter.

SECTION 9. COUNCILMANIC INTERFERENCE. Except for the purpose of inquiry the City Council and its members shall deal with the administrative service solely through the City Manager and neither the City Council nor any of its members shall give orders directly to any of the subordinates of the City Manager.

SECTION 10. REMOVAL. The City Manager shall not be removed except by the majority vote of the entire City Council.

SECTION 11. COOPERATION BY VARIOUS OFFICES. It shall be the duty of all officers of the City, including but not limited to the City Clerk, City Treasurer, Chief of Police, City Attorney and City Judge, to cooperate with and assist the City Manager, to administer the affairs of the City in the most efficient, economical and harmonious manner possible so far as may be consistent with their duties as prescribed by law or the Charter of the City of Albany.

SECTION 12. REPEAL. All ordinances or parts of ordinances in conflict herewith are hereby repealed.

SECTION 13. CONSTITUTIONALITY. If any section, subsection, sentence, clause or phrase of this ordinance is for any reason held to be unconstitutional, such decision shall not affect the validity of the remaining portions of the ordinance. The City Council hereby declares that it would have passed this ordinance and each section, subsection, sentence, clause and phrase thereof, irrespective of the fact that any one or more sections, subsections, sentences, clauses or phrases be declared unconstitutional.

SECTION 14. PUBLICATION. This Ordinance shall be published once in the "ALBANY TIMES", a newspaper of general circulation within the City of Albany, which said newspaper is hereby designated for that purpose, and shall be in full force and effect on the publication of this Ordinance.

E. E. HILL,
Mayor of the City of Albany

I hereby certify that the foregoing Ordinance was duly passed and adopted by the Council of the City of Albany, State of California, at a regular meeting thereof held on the 27th day of February, 1950, by the following vote:

AYES: Councilmen, Blow, Graeber, Hays, and Mayor Hill.
NOES: Councilman Cleary.
ABSENT: None.

IN WITNESS WHEREOF, I have hereunto set my hand and affixed the corporate seal of the City of Albany this 27th day of February, 1950. (SEAL)

MYRTLE J. McLEAN,
City Clerk of the City of Albany.
Pub.: Mar. 3, 1950.

ORDINANCE No. 614

AN ORDINANCE OF THE CITY OF ALBANY AMENDING ORDINANCE No. 531 BY ADDING SECTION 14-a THERETO.

THE COUNCIL OF THE CITY OF ALBANY DOES ORDAIN AS FOLLOWS:

SECTION1: That Ordinance No. 531 adopted on the 9th day of October, 1944 is hereby amended by adding a new Section thereto which said new Section shall be known as Section 14-a and shall read as follows:

"Section 14-a: Refuse, save and except garbage, may be transported to the Albany City Dump for the purpose of disposing of same; the Council of the City of Albany may, by resolution, fix and determine the fees and/or charges for disposals made pursuant to this Section which said resolution shall also fix and determine the persons responsible for the payment of any fees and/or charges for said disposals and the time of collection of any fees and/or charges due."

SECTION 2: This Ordinance shall be published once in the "ALBANY TIMES," a newspaper of general circulation within the City of Albany, which said newspaper is hereby designated for that purpose.

E. E. HILL,
Mayor of the City of Albany.

I hereby certify that the foregoing Ordinance was duly passed and adopted by the Council of the City of Albany, State of California, at a regular meeting thereof held on the 27th day of February, 1950, by the following vote:

AYES: Councilmen Blow, Cleary, Graeber, Hays and Mayor Hill.
NOES: None.
ABSENT: None.

IN WITNESS WHEREOF, I have hereunto set my hand and affixed the corporate seal of the City of Albany this 27th day of Fabruary, 1950. (SEAL)

MYRTLE J. McLEAN,
City Clerk.
Pub.: March 3, 1950.

LEGAL NOTIC

NOTICE OF INTEND
TO WHOM IT MAY CON
NOTICE IS HEREBY
the undersigned Vend
sell to the undersigned
inafter named, all that
taurant and On Sale Be
Business known as the
including all the
equipment, and on sale
license No. A 01926
the Vendors and located
Pablo Avenue, City of
of California.
That the name and
Vendors is as follows:
E A R L G. CARPE
FAYE CARPENTER,
Avenue, Albany, Califo
That the name and
Vendee is as follows:
FAYE SHELTON CA
1441, 23rd Avenue, Oakla
nia.
That the general
character of the property
be sold by the Vendors
ed by the Vendee is
forth. The considerati
of the license being $10
That the purchase pri
and the transfer
day of March, 1950, at
A. M. of said day at
Avenue, City of Albany,
fornia.
Dated February 28, 19
EARL G. CARPENTER,
FAYE CARPENTER,
FAYE SHELTON CAR
Pub.: March 3, 1950.

NOTICE OF INTEN
ENGAGE IN THE S
ALCOHOLIC BEVE
Febru
TO WHOM IT MAY C
Notice is hereby given
days after the date
designed proposes to
beverages at these
scribed as follows:
986 San Pablo Avenue
Pursuant to such
undersigned is applying
Board of Equalization
by transfer of an alcoho
license (or licenses) for
ises as follows:
On Sale General Lice
Off Sale General Lice
Anyone desiring to
suance of such license
ified protest with the
of Equalization at Sacra
fornia, stating grounds
provided by law. The
now licensed for the sa
coverages.
JACK
RUBI
Pub. March 3, 1950.

LEGAL NOTICE

NOTICE TO CONTRACTORS
Athletic Field

NOTICE IS HEREBY GIVEN that the Board of Education of the City of Albany and of Albany Unified School District of Alameda County hereby calls for sealed proposals to be delivered to the Secretary of said Board at the office of said Board in the Marin School Building, 1009 Santa Fe Avenue, in the City of Albany, California, until Tuesday the 14th day of March, 1950 at 8:00 o'clock P. M., at which time and place said bids will be opened for the furnishing of all labor, materials, equipment, mechanical workmanship, transportation and services required for supplying, installing and constructing the following:

Proposition 1: Excavating, grading, surfacing, turfing, concrete work, sanitary sewer, sub-surface drainage, concrete culvert, sprinkling system, etc., and

Proposition 2: Chain link baseball backstop and fencing, all on school district property located at the north end of San Gabriel Avenue and extending approximately 1295 feet in a northerly direction, 131 feet west of and parallel to Behrens Street in the City of El Cerrito, Contra Costa County, California, for the School District of Alameda County. Bidders must bid on the Main Bid and all Alternates.

These bids shall be presented in accordance with plans and specifications for said work prepared by Dragon, Schmidts & Hardman, Architects, 1320 University Avenue, Berkeley 2, California which are on file at the said office of the Board of Education located as above mentioned and at the office of the architect.

On deposit of Twenty and no/100 Dollars ($20.00) said plans and specifications may be had by any prospective bidder for the work above mentioned on application to the Secretary of the Board of Education hereinabove mentioned or to the architect, and in each case shall be returned at the time the bids are submitted.

If the plans and specifications are not returned to the office of said Board within the time above specified or are returned in a multilated or damaged condition, the said deposit will be retained by said Albany Unified School District as agreed and liquidated damages for said mutilation or detention.

Bids must be made on obtained at the said of Board of Education or of the Architects and by the bidder and accom bid bond in the form said office, duly executed der as principal and authorized to do business of California as surety Albany Unified School Alameda County as a a cashier's check or certified without qualifica on a solvent bank of California, or on a doing business in the California, in the amount of sand and no/100 Dollars for bids on Proposition Hundred Dollars ($500.00) Proposition 2, and made the Albany Unified Sch of Alameda County. Sheet or parties to whom should be awarded full the contract after the file the required bonds of said certified or cashier the amount paid by the surety pursuant to the bid bond either voluntar ant to the judgment rend court in any action bro on will be retained by Unified School District as liquidated damages.

The contractor and all tors under him must pa ers, workmen and mechan work, or any part there than the general prevail per diem wages and the general prevailing diem wages for legal overtime work, for work character in the locality the work is performed, Albany Unified School Alameda County, which wages shall not be les stipulated rates contai schedule thereof which ascertained and determin Board of Education and now on file in the off Board of Education and ence incorporated and in and made a part which said general pre of per diem wages as referred to and adopted craft or type of work chanic needed to execute tract, is herein specified

Crafts or Types of Workmen	
Carpenters	
Cement Finisher	
Compressor	
Machine Man	
Mechanical Finishers	
La Plant Type Scraper	
Rollers	
Tractors	
Rodman—Reinforcing Steel	
Laborers — General	
Power Grader	
Power Shovel (up to 1 yard)	
Power Shovel (over 1 yard)	
Dump Truck (4 Yards and under 8)	
Dump Truck (6 Yards and under 8)	
Transit Mix Concrete (3 Yards and under)	
Transit Mix Concrete (4 and 5 Yards)	
Pickup — Under 10,000 lbs.	
Flat Rack—(Less than 10,500 lbs.)	
Flat Rack—(Over 10,500 lbs.)	
Asphalt Ironers and Rakers	
Asphalt Shovelers	

Overtime: Weekday, Saturday, Sunday and Holiday rates shall be double time, except for teamsters and operating engineers which shall be time and one-half.

The working day shall be eight hours unless otherwise specified above. The per diem rate is the hourly rate multiplied by the number of hours in the working day. When less than the number of hours constituting the working day as herein stated is worked, the wages to be paid shall be the hourly rate multiplied by the number of hours actually worked.

All skilled labor not listed above that may be employed is to be paid not less than the union wage scale for such labor and in no event to be paid less than One and 75/100 Dollars ($1.75) per hour.

It shall be mandatory upon the Contractor to whom the contract is awarded, and upon any sub-contractor under him, to pay not less than the said specified rates to all laborers, workmen and mechanics employed by them in the execution of the contract.

Properly indentured may be employed upon accordance with the stat apprentices shall be pr tured as called for by be paid not less than the wage paid to apprentice regulations of the trad they are employed. shall be employed only of the trade to which tured. The initial wage an apprentice shall be twenty-five per cent journeyman's wage be shall be increased months in an amount fifteen per cent (15%).

The Board reserves the fect any and all bids, items or alternates of

By order of the Board tion, February 14, 1950.

PAUL C
Secretary of the Board of
of the City of Albany
bany Unified School
Alameda County, Calif
Pub.: Feb. 24; Mar. 3, 19

'50 FORD SIX EQUIPPED WITH OVERDRIVE WINS MOBILGAS GRAND CANYON ECONOMY RUN

*Does 23.326 miles per gallon to take first in its class**

'50 Ford...23.326 miles per gallon
Car "B"...21.254 miles per gallon
Car "C"...21.070 miles per gallon
*Class B—the three full-size cars in the low-price field.

1ST PLACE IN ITS CLASS*

Yes, this AAA supervised, nationally important economy run officially recorded that a '50 Ford six with overdrive was 9.7 percent better in gasoline economy than Car "B," and 10.7 percent better than Car "C." This means that Ford won the economy championship of its field by more than 2 miles per gallon! And better gasoline mileage is only part of the Ford economy story. Ford's low first cost, low upkeep and low depreciation, definitely marks the Ford car—advance six or famous V-8—as the "big economy package" of the low-price field. Just one "test drive" in the big '50 Ford—the one fine car in its field—will open your eyes to a new standard of value. Why not see for yourself, at your Ford dealer's today.

YOUR FRIENDLY FORD DEALER

"TEST DRIVE" the '50 FORD at your FORD DEALERS

Make Your Cement, Garden Building Work Easy
Rent a Portable Electric Cement Mi
(Fits in Trunk of Your Car)
$2.50 Per Day
- Paint Sprays
- Floor Sanders
- Belt, Disc, Vibrating Sanders
- Ro
- Sa

Many Other Rental Ite
EAST BAY RENTAL SERVIC
630 San Pablo Ave., Richmond, Calif. Phone BEach
Open 8:00 a.m. to 6:00 p.m.—7 days a week

Red Cross Workers Off to Work' Wed.

(Continued from page one)

...e, Winifred Deming, Joe Fulks, ...r Ward, Charles Blume, M. ...ory, Clarence York, John E. ...nger, Norman Haairk, J. C. ...ne, Lawrence Lane, LaVerne Kendall, Earl Cleave, Martha Weaver;

Mesdames J. McCormack, Geraldine Griffin, William Young, Earl Friis, Ralph Decker, Wallace Mardella, William Pratt, Foy, V. A. Pausch, London Allbright, A. J. Schumacher, James Berry, George Bush, Donald Burnham, Earl Sorenson, Franklin Henry, O. A. Koskella, Merle Jordon, and Ted Hern.

SPECIAL

● A tiny animal orchestra plays lullabies from a concealed Swiss music box . . . so soothing that baby drops off to sleep right away. The Baby Line Musical Crib is the ultimate in safety and comfort.

Mother likes the finger-tip drop-side control; the smoothly rounded wood and metal parts that insure baby's safety; the exclusive posturized steel springs — adjustable to four levels; the rattle-resistant mounted hardware — rigid, sturdy!

Crib conveniently folds to go through a door when the spring is removed.

It's an exquisitely designed piece of hardwood furniture, with a guaranteed non-toxic finish. Spindles are only three inches apart for baby's safety. You've never seen, or *heard*, anything like a Baby Line Musical Crib!

Regularly Priced $34.95 ..... **Special $29.95**

TOTSVILLE

Baby Furniture and Photos

1145 Solano Ave. Albany

MAGICALLY EASY COOKIES MAKE CHILD'S LUNCHEON MEMORABLE

NOURISHING meals are, of course, essential to the school child's health. But they must be tempting too; all the nourishment in the world does not do any good unless it is eaten.

Crunchy cookies and creamy custard, both chock-full of nourishment and appetite appeal, are easy tasks if you follow a magically failure-proof recipe calling for sweetened condensed milk.

Sweetened condensed milk should not be confused with evaporated milk, from which water has been taken, but to which no sugar has been added. Be sure, when a recipe calls for it, to use sweetened condensed milk.

Magic Quick-Mix Cookies

1-1/3 cups (15-oz. can) sweetened condensed milk
1/2 cup peanut butter
Any one of these 5 ingredients:
1 cup chopped nut meats
3 cups shredded coconut
2 cups raisins
2 cups corn flakes
2 cups chopped dates

Mix sweetened condensed milk, peanut butter, and any one of the five ingredients listed above. Drop by teaspoonfuls onto well-greased baking sheet. Bake in moderate oven (375°F.) 12 minutes or until brown. Remove from pan at once. Makes about 30 Magic Cookies.

Soft Custard

1/2 cup sweetened condensed milk
1-1/2 cups hot water
2 eggs, well-beaten
1/4 teaspoon salt
1 teaspoon vanilla or desired flavoring

Mix sweetened condensed milk and hot water in top of double boiler. Add eggs and then set top part of double boiler over hot water. Keep water well below boiling point (about 200°F.) and custard at 180°F. Stir custard constantly until mixture coats spoon and has thickness of cream. Remove at once from heat. Add salt and flavoring. Chill. Garnish with meringue if desired. Makes 2 cups.

HELEN CUSHING SELLE

Piano - Voice

Visual — Activity Music Games

Studio — 830 Cerrito Street

LAndscape 5-1527

PAID ADVERTISEMENT PAID ADVERTISEMENT PAID ADVERTISEMENT PAID ADVERTISEMENT

What Will You Do?

Albany Takes Her Place With Other East Bay Cities

A Council Manager form of government for Albany has now become a reality with the passing of the enabling ordinance by the City Council on Monday evening, February 27th. The vote came after several weeks in which many people and many organizations took the time and effort to learn the facts and study the proposal. The nature and extent of the support which came as a result of this study has become well known throughout the city.

AND WHAT OF THE OPPOSITION?

Monday evening at the final hearing, three persons spoke in opposition to the ordinance. They were: Mrs. Elizabeth Bechtel, Edward Plotner, and R. H. Pawson. Throughout the entire period when the ordinance was before the people for consideration, the city council received only ONE written communication in opposition to the City-Manager form of government. This letter stated in part:

". . . In a SURPRISE move you pass the FIRST reading of an ordinance, call a PHONEY hearing and are ready for the passing of the SECOND reading of the ordinance establishing the CITY MANAGER office. I DON'T MIND TELLING YOU, THAT I HAVE ALREADY PREPARED THE NECESSARY 'REFERENDUM PETITION' OPPOSING THIS SILLY ORDINANCE OF YOURS. As soon as you pass Ordinance No. 610 in the second reading which establishes the office of CITY MANAGER, and it is published in the Albany Times that you have done so, I WILL CIRCULATE THE REFERENDUM PETITION."

HOW ABOUT IT?

The ordinance has been passed. The community leaders and responsible citizens have shown a majority support for a City Manager. Will you give the city council and those new councilmen to be elected in April your enthusiastic encouragement to select a good City Manager?

Will You Join Us in Making Albany the Nicest Town in the State?

Committee for the Good of the City

BOWLING ON THE AIR

New - Exciting - Thrills Amusement

Listen to the "Voice" of

ALBANY BOWL

On Radio Station KRE — 1400 on Your Dial

At 8 P. M. Every Wednesday Night

ALBANY No. 550, O.E.S.
Meets every 1st and 3rd Friday
Maccabee's Hall, Kains Ave

Manufacturing
JEWELER
and
DIAMOND SETTING
Rings Made to Order

CALL BROS.

JEWELERS

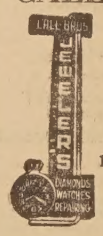

850 San Pablo
(At Solano)
ALBANY
LAnd. 5-8144

1619 San Pablo
(At Potrero)
EL CERRITO
Rich. 8314

HAVE YOUR

Lawnmower

Machine Ground

KARL'S FIXIT SHOP

1481 SOLANO AVE. LAnd. 5-5921

Under New Management

JACK WIGHT

"Famous Mixilogist"

CLUB FRONTIER

—FOR—

COCKTAILS and DANCING

In Lounge by Fireplace and Candlelight

Try the Excellent Cuisine of

VICTOR

OUR FAMOUS FRENCH CHEF

Featuring Delicious 5 Course DeLuxe Dinners

$1.50 up

Served 4 P.M. to 2 A.M.

MUSIC BY

Billy Henricks and His West Coast Play Boys

Thursday, Friday, Saturday, Sunday

919 San Pablo Ave. Albany

Phone LAndscape 5-9789

For Reservations

...n Mobilgas Grand Canyon Economy Run...

STUDEBAKER WINS AGAIN!

Studebaker Land Cruiser with overdrive wins Class E Award—averaging 24.887 miles per gallon of gasoline and making 55.6855 ton miles per gallon!

Studebaker Champion with overdrive proved most economical among all cars regardless of price-class or size! It averaged 26.551 miles per gallon of gas!

This means that Studebaker established two of the best records in the toughest stock car run in America—proof again that Studebaker is your most economical buy!

AND LOOK AT THIS:

Here are the gas mileage figures made in this contest by the 4 largest selling lowest price cars:

	MILES PER GALLON
Studebaker Champion with overdrive	26.551
Car B with overdrive	23.326
Car C	21.254
Car D	21.071

REDUCED PRICES on all new 1950 Studebakers save you $86 to $141

Share in Studebaker's success! Get the benefit of Studebaker's all-time peak production! Drive America's most distinctive car—the fastest selling car in Studebaker history!

Henry S. Villa

925-927-929 San Pablo Ave.

LAndscape 5-6611

WE CAN GIVE YOU IMMEDIATE AND COMPLETE SERVICE

we have a full staff of factory trained mechanics to put your car in first class condition

AND YOU DON'T NEED *Cash!*

WE USE THE GMAC GENERAL MOTORS PLAN

EAST BAY CHEVROLET Co.

A. D. HACKIM, Owner
916 San Pablo Ave.
LAndscape 5-4733

SPECIAL
'TEMCO'

LAWNMOWERS

- 5 ALL STEEL BLADES
- BALLBEARING WHEELS
- RUBBER TIRES
- 16 INCH CUT
- GUARANTEED 1 YEAR

Regular $18.75

NOW - - $16.45

LAndscape 5-4112

For Free Delivery Friday, March 3 Only

GRASS CATCHERS - **$1.89**

We Invite 30-Day Accounts

Sport Goods Admiral T.V.

You Can and Do Save at

WEST HARDWARE

Open—8 a. m. to 6:30 p. m. — Sunday 8 a. m. to 5 p. m.

500 San Pablo Ave. Albany

BROADWAY Optical CO.

DISPENSING OPTICIANS

Oculist' Prescriptions Filled
And Appointments Arranged

ARTHUR B. TAVEIRA
405 Syndicate Bldg.
1440 BROADWAY
Oakland
TEmplebar 2-8553

CLASSIFIED SECTION

Real Estate Sales - Rentals - Exchanges - Miscellaneous Sales and Trades

ALL ADS MUST BE IN OUR OFFICE BY 6 P. M. WEDNESDAY OF EACH WEEK
Classified Ads Payable in Advance
(No Ads Taken Over the Telephone)
Minimum Rate 20 Words 50c - Additional 4 Words 10c

MARK REID
Spanish Stucco

OPEN SUNDAY, 2 to 5. 1427 Portland Ave., near Albany Memorial Park, high school. Three bedrooms, possible fourth or hobby room. Double garage. Call Harry Dunne, evenings, LAnd. 5-5745.

New Price—$13,700

OPEN SUNDAY. 827 Cerrito St. Nine years old. 2000 square feet living area. On street are 2 bedrooms plus sunroom. Downstairs there is large sunny room with fireplace, half bath, service room, separate outside entrance, sunporch, FHA financing. Evenings, call Mrs. Farwell. LAnd. 6-0123.

819 Masonic Ave.

OPEN SUNDAY—$8950, Good 5-room stucco. Beautiful tiling in kitchen, bath. Wide lot, detached garage.

Ideal for Couple

SAN CARLOS, Albany. Compact, "clean as a pin." Interior like new, decorated in light cheerful colors. Two bedrooms, sun porch in knotty pine. One block to stores, bus lines. Reasonable! Evenings, LAnd. 6-0123.

Farmhouse

$8750. 1224 RICHMOND St., El Cerrito (out San Pablo to Manila Ave., turn right). Zephyr awnings. Two bedrooms, attached garage. Barbecue. Lot 50x100, level. Near new Castro School and proposed park. Call for appointment.

Will G. I.

WE THINK! Three-bedroom. 7 years old, in El Cerrito one block from site of new junior high. Price $8500. Call Marie Farwell, LAnd. 6-0123.

MARK G. REID
Realtor
1573 SOLANO AVENUE
Office LAndscape 5-6322

---

3 Bedroom House In El Cerrito

EAST OF SAN PABLO AVE., near Castro School, grow your own garden and fruit. $1750 down. Monthly payments to be arranged.

LAndscape 4-1442
CECILE TINCHER
23

INCOME TAX RETURNS
RETURNS delivered promptly. Ready to sign from information obtained in your home. $2.50 to $7.50. Call Frank Kohler, LAnd. 5-2354 again this year for an appointment. 24

Let Me Do Your
ALTERATIONS
DRESSMAKING
UNIFORMS
Hours 1 to 4:30 Tues. thru Friday
JEAN BEST
1039 Stannage Ave.
ALBANY
For Appointments
Phone LAndscape 4-5915 22

RENEW YOUR FLOORS YOURSELF with our RENTAL FLOOR SANDERS!
FLOOR WEAR IS ONLY 'SKIN DEEP' $5.50 24 Hours
Send off that dull surface coat and you'll have new floors again It's as easy as running the vacuum cleaner You can do 3 or 4 rooms a day. We carry everything you need and show you how to get best results Stop in or phone us SAVE 2/3 THE COST!
BERKELEY FLOOR SERVICE
ASHberry 3-2989 1935 Ashby Ave.

CARPENTRY
DOOR AND LOCK ADJUSTMENTS
WALL TILES
CABINET WORK
REMODELING
GARAGES BUILT
SPECIALIZING IN SMALL REPAIRS
PROMPT SERVICE
WILLIAMS
LAndscape 6-9471 30tf

Wm. R. Storck PLUMBING SERVICE CO.
1405 Solano Avenue
Office LAnd. 5-4847
Res. LAnd. 5-1560
Albany License No. 34

Your Imagination Couldn't Dream Up

A MORE delightful, fully complete estate than this one, for those who prefer the best. Want to see it? Don't ask to drive by. Please call us for an appointment.

The Other Extreme

3 ROOMS—$5500.00. Easy financing.

WE STILL can give individual attention on exclusives. Let us show you how we work.

MRS. THOMAS
MRS. KISSACK
Thomas & Thomas
LAndscape 5-8180
Evenings LAndscape 6-3457
1595 SOLANO AVENUE
Berkeley

AGENTS WANTED
WE ARE going to appoint new agents in El Cerrito and Albany. Insurance sales—full or part-time. See Harris. Farmer's Insurance Group, 2064 Allston Way, BErk. 7-9475. 23

FOR SALE
LIVING dinette and 2 bedroom sets. Ivory and mahogany. Rugs, pads, gas range, new Maytag, Electroiux, Singer sewing machine, household and garden misc. Must be sold immediately. 504 Evelyn Ave., LAnd. 5-7545. 23

CHILD CARE
GOOD CHILD CARE given in my home, full or part-time. Enclosed yard with swings. Reasonable. Licensed. LAnd. 5-8071. 23

FOR SALE
BARGAIN, man's Schwinn bicycle. LAnd. 6-2805. 23

FOR SALE
GIRL'S BICYCLE, full size, $20; baby buggy, $1.50; large outside bird cage, $5.50. LAnd. 5-8249. 23

FOR SALE
DEEP FREEZE box, Excellent condition. Reasonably priced. LA. 5-2883. 23

FOR SALE
CHEV. Coupe, 1936. Make offer. LAnd. 5-4380. 23

Federal Income Tax
Prompt Attention
To Your Tax Problems
Will Call at Your Home
HARRY WEAVER
Office
1535 Solano Ave. .....LA. 5-1471
Residence LA. 5-3942

RENTALS

WE HAVE some 81 units, apartments furnished, from $75.00 to $85.00 per month. If you are in need of an apartment, contact us.

Gaeta Realty Co.
928 SAN PABLO AVENUE
Day Phone LAndscape 5-7171
After 5 P. M. Phone
LAnd 6-1229 or LAnd. 6-2543

C. B. BELLAMY
Contractor
Painting - Decorating
Paper Hanging
First Class Work
1508 Solano Ave.
LAnd. 6-3393
23tf

ALBANY WINDOW CLEANING SERVICE
Kitchens and Woodwork Cleaned
Self Employed
Fair Prices — Free Estimates
CALL
LAndscape 5-4454
Between 5 and 7 P. M.

WINDOW SHADES

New Shades Mounted on Your Own Rollers
Shades Turned and Repaired
One Day Service
Free Pick Up and Delivery
Simmons Shade Co.
1182 SOLANO AVENUE
LAndscape 5-1920

INSURANCE
AUTOMOBILE
FIRE CASULTY
MEMBERS
ALBANY ASSOCIATION OF INSURANCE AGENTS
JOHN S. SLOAN.....LAnd. 5-4740
ROY HARFORD .....LAnd. 5-8793
MRS. B. RAYMOND LAnd. 5-4888
MARK REID .....LAnd. 5-6322
AL PHAL .....LAnd. 5-3439
G. D. GAETA .....LAnd. 5-7171
C. H. ECCLESTON....LAnd. 5-8700
GENE LATAPIE ....LAnd. 5-3371

ALBANY
This Is It

BUSINESS Property. 414 San Pablo Ave.

LARGE well constructed 6-room house with full basement, 3 garages, on a 50 ft double frontage lot, also a 4-room cottage facing Adams St. The 2 houses are being sold together. Evenings call Mr. Gordon, LA. 5-5442.

6-ROOM house on large lot, close to everything. Price $9000 terms.

Richmond Annex

3 BEDROOM stucco house on 45 ft. lot, well located. Price $10,500 terms.

3-ROOM stucco house. Attached garage. New and modern. Price $8500.

West Berkeley

LARGE LOT, 100x110 ft. corner Camelia and Gilman.

IF YOU HAVE money to loan see us.

SEVERY REALTY
1250 SOLANO AVENUE
Office
LAndscape 4-5715
Evenings LA. 5-0781 or LA. 5-5442

MUSIC LESSONS
PRIVATE ACCORDION lessons. Accordions rented. Reasonable. LAnd. 6-5482. 23

FOR SALE
TENOR SAXOPHONE, gold lacquer, good condition, $75. LAnd. 6-6026 aft. 5 p. m. 23

ROOM FOR RENT
ROOM for rent, near all transportation. Garage available. Businessman preferred. 1000 Talbot. LA. 5-9506. 23

WANTED TO RENT
COUPLE, school age daughter need 3-4 room apartment or house. To $50. Please phone THorn. 3-8160, morn or eves. 23

WE TREAT AILING FURNACES

We'll clean, adjust, or repair your furnace, and put it in Tip Top Shape.

We have complete engineering know how, to give you the best in home heating comfort. If you're planning a new home, or plan to modernize your present one, we will be glad to help you with your heating problems.

Stop in and see us, or make an appointment with us, to see you, at your convenience.

WEST COAST METALS
LAnd. 6-1832 823 GILMAN

Lennox Camera Shop
1479 Solano Ave. LAnd. 5-3822
PHOTO SUPPLIES
PHOTOSTATS
IDENTIFICATION PHOTOS
7tf

RUBBISH
Clean-Up Service
Yards, Basements, Stores
HAULING—FREE ESTIMATES
YOU CALL—WE HAUL
LAndscape 5-9120
1041 Pomona Ave. Al. Teixeira
tf

ALBANY FLOOR SERVICE
FLOORS SANDED and REFINISHED
Cleaned, Waxed and Polished
Estimates Given
Work Guaranteed
We Go Anywhere
LAnd. 5-6306 or LAnd. 5-4454
Windows and Kitchens Cleaned
t

VENETIAN BLINDS

The Newest and Latest
ALSO
REPAIRING
RETAPE & CORDING
REPAINTING
Free Estimates
Simmons Shade Co.
1182 SOLANO AVENUE
LAndscape 5-1920

LAWNMOWERS

SHARPENED, repaired, parts. New mowers. New and used mowers. Saw filing and retoothing. Keys made.

GORY'S KEY and LAWNMOWER SHOP
1237 SANTA FE at GILMAN
LAndscape 5-0487
We Pick up and Deliver
23tf

L. A. GREGORY
Real Estate
JOHN S. SLOAN, Manager
1535 SOLANO AVENUE
Opposite New Bank of America
Phone LAndscape 5-1471

507 Carmel

6 ROOMS, 3 bedrooms, large kitchen, $11,500.

728 Cornell

$6850—2-BEDROOM home, fireplace, 2 floor furnaces, detached garage. By appointment only.

530 Masonic

$11,300—5-ROOM MacGregor, 14 by 19 living room, 2 bedrooms, one 11x12 and one 12x14, separate dining room.

924 Jackson

$2200 DOWN and $63 per month includes taxes and insurance, 6 rooms plus breakfast room, 3 bedrooms, 2 of which are now rented for $50 per month.

1300 Richmond Street

$9250—3 BEDROOMS, 14x24 living room, 7 years old, corner lot, turn right off San Pablo at El Cerrito City Hall.

711 Washington

$12,100—5 ROOMS up, 3 rooms down, 10 years old, 2 baths, 2 kitchens, 4 bedrooms, tandem garage. Can be either 1 family or 2 family home.

6204 Santa Cruz

$8500—2 BEDROOM home, basement with workshop, will sell furnished or unfurnished, near San Pablo and Stockton.

1531 Santa Clara

$17,300—1½YEARS old, 3 bedroom home on ground floor, 2 bedroom apt. in basement now rented at $85 per month, FHA loan balance of $12,250 can be assumed.

PHONE HARRY WEAVER
Concerning Above Homes

RESIDENCE PHONES
Harry C. Weaver .....LA. 5-3942
George G. Lewis .....AS. 3-2126
Jack Sloan .....LA. 6-2650

L. A. GREGORY
Real Estate

LAURA'S HOBBY STUDIO
DRESDEN CRAFT materials. Learn HOW in a few lessons. Enamel or water methods. Inquire 524 Pomona. LAnd. 5-1430. 23

FOR RENT
ONE-BEDROOM house partly furnished. Large enclosed yard. LAnd. 5-1294. 23

BABY SITTING
EXPERIENCED elderly lady (white). Days or evenings. LA. 5-2471. 21tf

---

INCOME TAX
INCOME TAX Returns prepared on appointments. Evenings and Sundays. Free estimates furnished. Call M. C. Murphy, tax consultant. THorn. 3-9129 for appointment. 23

FOR SALE
KENTILE ASPHALT TILE, 7c per tile. Linoleum Felt Base Rugs 9x12, $5.95. Linoleum Felt Base yardage, 6, 9, 12 ft. Armstrong Inlaid Linoleum, $1.39 yd. CALOY WALL TILE, 14 colors, 59c per ft.
Free Estimates on Installations
FLOORCRAFT
421 San Pablo Ave., Albany
LAndscape 5-6440 41tf

PAINTING
INTERIOR decorating, painting and paperhanging. Satisfaction guaranteed. For prompt service call
GLENN ONTIS
LAnd. 6-1780
37tf

G. A. FRENCH
Automotive Service
Body & Fender Work, Painting
A Specialty
Official Headlight Adjusting Station
Solano & Peralta LA. 6-2450
tf

EAST BAY FLOOR SERVICE
NEW FLOORS LAID
OLD FLOORS SANDED and REFINISHED, CLEANED, WAXED and POLISHED
Floor Sanders, Polishers
Auto, and Table Top Sanders For Rent
2379 SHATTUCK AVE.
DAY AND EVENING
THornwall 3-4463 24tf

G. I. Assumption!

ASSUME 4 Per Cent loan on modern 5-room rustic.

Want Easy Living?

DO YOU hate rent or mortgage payments? If you buy this property you can live in an immaculate 5-room house, and let the rent from the 4-room separate studio cottage in the rear pay the bills. Located just off Marin on a 50x100 lot, this should be worth a look.

On Lovely Marin!

LOVING care has been given to this compact corner cottage, to make it clean, modern, and livable to the Nth degree for a couple or small family. It's yours for $8500.

SOLANO STORE FOR RENT
FINE OPPORTUNITY to open your own cleaning shop. Fixtures go with store at no extra cost. TH. 3-2308 or TH. 3-2920. 23

LIVE OAK REALTY
1620 SHATTUCK AVENUE
THorn. 3-2308; THorn 3-2920

FOR SALE
PUPPIES, good variety stock of small dog. Reasonable. May be seen Saturday and Sunday afternoons. LA. 6-0248. 23

FOR SALE
O'KEEFE & MERRITT gas range with pilot and incinerator. Cream and black. $20. Also Simmon's double bed spring, $7.50. 1322 Virginia St., Berkeley. LAnd. 6-5584. 22

WORK WANTED
LANDSCAPE Gardening, rubbish hauling, weed burning, cement work, odd job moving. Job or contract. Free estimates. LAnd. 6-8993 aft. 3 p. m. or LAnd. 6-5468 aft. 6 p. m. 23

FOR SALE
TWO CLOTHES CLOSETS, $3 each; chest drawers, $3; swivel chair, $5. 953 San Pablo Ave. LA. 5-9977. 23

DRESSMAKING
Alterations
28 Years Experience
VERY REASONABLE
1009 Solano Avenue
LAndscape 4-4569
25

ROOFING
SIDING
GUTTER WORK
NEW AND REPAIRS
GUARANTEED WORK
REASONABLE PRICES
Security Roofing Co.
1014 DWIGHT WAY
BErkeley 7-0838
22tf

Albany Plumbing & Heating Co.
"TONY" MONTANO
Licensed Plumber
Albany License No. 9
Heating and Repairs
LAndscape 5-4250
614 San Pablo Avenue
tf

UPHOLSTERY
AND RUGS thoroughly cleaned in your home or office. Phone TW. 3-0105 for free estimate. Prompt service.
HAMMILL UPHOLSTERY CLEANERS 32tf

Window Shades
Venetian Blinds
Traverse Rods
Draperies
Rugs
Linoleum
Simmons Shade Co.
1182 SOLANO AVENUE
LAndscape 5-1920

BERKELEY HOUSE AND WINDOW CLEANING CO.
Floors Cleaned, Waxed and Polished
Kitchens and Woodwork Cleaned
Rugs and Upholstery
Fully Insured
THornwall 3-4463
Day or Evening
tf

TRAVERSE RODS
DRAPES
FREE ESTIMATES
Simmons Shade Co.
1182 SOLANO AVENUE
LAndscape 5-1920

In Albany

6 ROOM stucco house, fully furnished; lot 50x100; excellent location, nr. transportation, schools and shopping. Call for appointment. 848 Madison St.

2 BEDROOM rustic house; lot 25x100; only $6000.00; Immediate possession. 704 Madison St.

Raymond & Schafer
854 SAN PABLO AVENUE
Albany, Calif.
Phone LAndscape 5-4888

FOR SALE
DINING ROOM SET, table, 4 chairs, buffet. Walnut. LAnd. 5-9074. 23

DOG FOUND
BLOND COCKER pup with harness. Inquire 803 Evelyn. LAnd. 5-9525. 23

FOR SALE
ADDING MACHINE. Burroughs. 8 col. Excel. cond., $75; also Sunbeam mixmaster, $7.50. LAnd. 5-8207. 23

WORK WANTED
EXPERIENCED colored lady wants part-time domestic work. References. Days. BEacon 2-9098. 23

FOR RENT
ROOM in private home. Kitchen, laundry privileges. Garage. Near trans. LAnd. 5-5496. 23

FOR SALE
NEW LAZY BONES TRAILER, makes into 2 beds and tent. Will sacrifice for $175; also girl's ice skates, size 1, $3. LAnd. 5-6218. 23

ATTENTION MOTHERS
The Outlet Store for Tiny Tots Will Save You Money in the Purchase of New and Used Baby Furniture, Buggies, Strollers, Playpens, Toys, Etc.
COME IN and let us show you.
ALSO carry a line of unpainted youth chairs, chest drawers, etc.
WANTED
PLAY PENS, FOLDA-ROLLAS, CAR SEATS
THE OUTLET STORE
For Tiny Tots
2124 Dwight Way
(Few Doors East of Shattuck)
BERK. 7-2411 Free Delivery
23

ALTERATIONS

Sewing and Mending
507 CARMEL AVE.
LAnd. 6-3732 Albany
24

Study
MODERN PIANO
With Professional
Phyllis L. Petersen
932 Colusa Avenue
BERKELEY
LAndscape 6-1992
27tf

George L. Murison
General Building Contractor
Homes — Stores and Alterations
Fully Insured and Licensed
1069 Cornell Avenue
LAndscape 5-5650
22

LEGAL NOTICE

SUMMONS
Action No. 208389
SUPERIOR COURT OF THE STATE OF CALIFORNIA IN AND FOR THE COUNTY OF ALAMEDA.
ALBANY UNIFIED SCHOOL DISTRICT OF ALAMEDA COUNTY, STATE OF CALIFORNIA, Plaintiff, vs. J. A. REED, FIRST DOE, SECOND DOE and THIRD DOE, Defendants.
THE PEOPLE OF THE STATE OF CALIFORNIA TO J. A. REED, FIRST DOE, SECOND DOE and THIRD DOE, Defendants.
You are hereby directed to appear and answer the complaint filed in the County of Alameda in an action entitled as above, brought against you in the Superior Court of the State of California in and for the County of Alameda, within ten days after the service on you of this summons—if served within said County, or within thirty days if served elsewhere.
You are hereby notified that unless you appear and answer as above required, the said plaintiff will take judgment for any money or damages demanded in the complaint as arising upon contract or will apply to the Court for any other relief demanded in the complaint.
Witness my hand and the seal of the Superior Court of the State of California in and for the County of Alameda this 9th day of January, 1943.
(SEAL)
G. E. WADE, Clerk,
By N. H. OLSEN, Deputy.
J. F. COAKLEY,
District Attorney in and for the County of Alameda, State of California.
Pub.: Jan. 13, 20, 27; Feb. 3, 10, 17, 24; Mar. 3, 10, 17, 1950.

Choice Offerings

FLATS—6 and 5. Hildgard Ave., Berkeley.
DUPLEX—Two 3's Nielson St., Berkeley.
3 BEDROOM home. Furn. Browning St., Berkeley.
2 BEDROOM home. Brighton Ave. Albany, corner lot.
THEATRE BLD. Mcdonald Ave., Richmond.
APARTMENT Two 2's, one 6, Point Richmond.
DUPLEX LOT in Richmond Annex.
VIEW LOTS in El Cerrito.
SELECT LOTS in Big Redwood Park.
BEAUTIFUL 500 acre ranch in Sonoma county, has 3 modern homes.
For Full Details Call LA. 6-3017

E. BATES McCOUN
Realtor
567 SAN PABLO AVENUE
ALBANY

LOTS FOR SALE
LEVEL next 973 Arlington, 51 ft. front. BOLINAS Beach, Marin Co., 60x100, level. Block beach, only $200. Summer home or fisherman's delight. Owner LAnd. 6-7807 or AS. 3-7759. 23

FOR SALE
RABBITS. Jr. Does and buck. Need room. Also manure tree, bring containers. LA. 5-5509. 23

BABY SITTING
TRAINED practical maternity nurse. Stay eves. with children. LAnd. 5-1097 or LAnd. 6-3375. 25

FOR RENT
WILL SHARE home with employed person or couple. LAnd. 5-4022. 20

FOR SALE
JUST THE THING for home use. 1937 Chrysler coupe with radio and pickup box built in. Easily removed. Only $295. 2035 University Ave. ASh. 3-4472. 23

WANTED
REFRIGERATOR and washing machine, in good or repairable condition. Phone BErk. 7-3348. 23

FOR SALE
SPARK lid top stove with trash burner and high left hand oven. Good condition. For information phone LA. 5-7567 after 6 p. m. Mrs. Schlosser, 725 Stannage. 23

FOR SALE
FORD Model A, Tudor with V-8 wheels, scaled beam lights, almost new seats and A-1 engine. $75 or best offer. LA. 6-4124. 23

FOR SALE
ALMOST NEW Garden Master, open tank top spray holds 3 gal. $5.50; baby swing $2.00; good Tray Way washer, $25.00. LAnd. 6-1887. 23

FOR SALE
LARGE Wedgewood Range with incinerator, table top, automatic, white porcelain, LA. 5-6067. 605 Masonic. 23

WANTED TO BUY
ALL CASH for a reasonably priced house or pair of flats. Any location or condition. BE. 7-2757-W. 23

FOR SALE
RANGE in good condition with incinerator, Spark circulating heater, 25,000 Btu; also cement single laundry tray. All for $30.00. LA. 5-1287. 23

FURNACES
Repaired & Replaced
Gas Conversion Burners
Thermostat Safety Controls
Reasonable
Satisfaction Guaranteed
Phone LAnd. 5-7418
25

FOR SALE
CLOTHE your children economically, with clothing, in good condition us sell yours. Champ 2300 Grant, Berkeley. A 3-5308 before 9 a. m. after

---

ROOM AND BOARD
PRIVATE HOME, sunny for one or two employed Good family style meals, trans. Reasonable. LAnd.

WANTED TO BU
THREE-BEDROOM Ho bany or El Cerrito, $9000 BErk. 7-8271-W.

FOR SALE
NORGE Refrigerator, 6 cu cellent $60; also dog LAnd. 5-0685.

FOR SALE
STOVE, Kenmore, 2½ yrs Good condition. Sacrifice 705 Johnson. LAnd. 6-113

FOR SALE
THREE BURNER gas stove oven, $6 Bassinette, $5 heater with fan, $7.50 6-2740.

FOR RENT
FIVE-ROOM house, unfu Enclosed yard. Clean. Sto place, garage. Convenient and stores. Albany. LAnd

---

ODD JOBS WANT
GARDENING, windows, w cars washed. Lawns cut willing worker. Get a lot jobs done at once. Rea LAnd. 5-1963.

FOR SALE
UNIVERSAL VACUUM with attachments. 2 yrs Excellent cond. Call ove 6-1226.

FOR SALE
RATTAN living room fu rug. LAnd. 5-5156.

FOR SALE
EASY SPIN DRIER, exc $110; blonde oak dinin table, 6 chairs, $90; Pack table model radio phon $30; Philco console, stand short wave bands, $20 6-0569.

FOR SALE
DeSOTO COUPE, 1936 heater, overdrive. Good battery. Good mechanic Needs fender work. LAn aft. 6 p. m. or Sat. and S

WANTED TO BU
THREE BEDROOM hom venient to schools, etc. $1000 down, principals El Cerrito or Richmond LAnd. 6-3175.

FOR RENT
BEDROOM in nice quiet h per mo. including all lau cept shirts. Gentleman p LAnd. 5-0217.

WORK WANTE
WOULD like position as helper or baby sitter, eves. or hour. LAnd. 5-2

WORK WANTED
PART-TIME work wanted bany lady. Office or lig keeping. Prefer Solano trict. LAnd. 6-5925.

WANTED TO REN
COUPLE with child 3 yrs ing in March, wish 1 or room apt. or house. Unin GLencourt 1-0926.

FOR SALE
RUG, 9 by 10, $20. Just 649 Adams. LAnd. 6-28

FOR SALE
.22 BOLT ACTION Rep power scope, $30; Child robe, $25. Both perfect c 6-1900.

FOR SALE
BABY BUGGY, better gra cellent cond. Collapsib used about 3 mos. $2 5-6750.

WORK WANTE
RELIABLE colored wom domestic work. Live in BEacon 2-7581.

BAYVIEW AERI
FRATERNAL ORDE
EAGLES
Meet Every Monday
MACCABEE'S HA